

## Test Report

No. : KA/2019/C2448

Date : 2020/01/03

Page: 1 of 4



KYOCERA CORPORATION

2-17 MACHIikedai, KORIYAMA, FUKUSHIMA 963-0215, JAPAN

The following sample(s) was/were submitted and identified by/on behalf of the client as :

Sample Submitted By : KYOCERA CORPORATION  
Sample Description : Epoxy Molding Compounds  
Style/Item No. : KE-G3000series, G6000series  
JP Reference No. : JP/2019/121373  
Sample Receiving Date : 2019/12/27  
Testing Period : 2019/12/27 to 2020/01/03

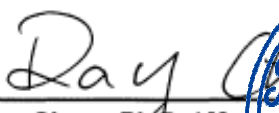
=====  
**Test Requested** : (1) As specified by client, with reference to RoHS 2011/65/EU Annex II and amending Directive (EU) 2015/863 to determine DBP, BBP, DEHP, DIBP contents in the submitted sample(s).  
(2) Please refer to next pages for the other item(s).  
**Test Result(s)** : Please refer to next page(s).  
**Conclusion** : (1) Based on the performed tests on submitted sample(s), the test results of DBP, BBP, DEHP, DIBP comply with the limits as set by RoHS Directive (EU) 2015/863 amending Annex II to Directive 2011/65/EU.

  
  
Ray Chang Ph.D. / Manager  
Signed for and on behalf of  
SGS Taiwan Limited  
Chemical Laboratory-Kao

This document is issued by the Company subject to its General Conditions of Service printed overleaf, available on request or accessible at <http://www.sgs.com/en/Terms-and-Conditions.aspx> and, for electronic format documents, subject to Terms and Conditions for Electronic Documents at <https://www.sgs.com/en/terms-and-conditions/terms-e-document>. Attention is drawn to the limitation of liability, indemnification and jurisdiction issues defined therein. Any holder of this document is advised that information contained herein reflects the Company's findings at the time of its intervention only and within the limits of client's instruction, if any. The Company's sole responsibility is to its Client and this document does not exonerate parties to a transaction from exercising all their rights and obligations under the transaction documents. This document cannot be reproduced, except in full, without prior written approval of the Company. Any unauthorized alteration, forgery or falsification of the content or appearance of this document is unlawful and offenders may be prosecuted to the fullest extent of the law. Unless otherwise stated the results shown in this test report refer only to the sample(s) tested.

# Test Report

No. : KA/2019/C2448

Date : 2020/01/03

Page: 2 of 4

KYOCERA CORPORATION

2-17 MACHIikedai, KORIYAMA, FUKUSHIMA 963-0215, JAPAN

## Test Result(s)

PART NAME NO.1 : Black Colored Epoxy Molding Compounds

Test Item (s)	Unit	Method	MDL	Result	Limit
				No.1	
<b>Phthalates</b>					
DBP (Dibutyl phthalate) (CAS No.: 84-74-2)	mg/kg	With reference to IEC 62321-8:2017. Analysis was performed by GC/MS.	50	n.d.	1000
DEHP (Di- (2-ethylhexyl) phthalate) (CAS No.: 117-81-7)	mg/kg	With reference to IEC 62321-8:2017. Analysis was performed by GC/MS.	50	n.d.	1000
BBP (Butyl Benzyl phthalate) (CAS No.: 85-68-7)	mg/kg	With reference to IEC 62321-8:2017. Analysis was performed by GC/MS.	50	n.d.	1000
DIBP (Di-isobutyl phthalate) (CAS No.: 84-69-5)	mg/kg	With reference to IEC 62321-8:2017. Analysis was performed by GC/MS.	50	n.d.	1000
DINP (Di-isononyl phthalate) (CAS No.: 28553-12-0, 68515-48-0)	mg/kg	With reference to IEC 62321-8:2017. Analysis was performed by GC/MS.	50	n.d.	-
DIDP (Di-isodecyl phthalate) (CAS No.: 26761-40-0, 68515-49-1)	mg/kg	With reference to IEC 62321-8:2017. Analysis was performed by GC/MS.	50	n.d.	-

### Note :

1. mg/kg = ppm ; 0.1wt% = 1000ppm
2. n.d. = Not Detected
3. MDL = Method Detection Limit
4. " - " = Not Regulated

## Test Report

No. : KA/2019/C2448

Date : 2020/01/03

Page: 3 of 4

KYOCERA CORPORATION

2-17 MACHIikedai, KORIYAMA, FUKUSHIMA 963-0215, JAPAN

### Analytical flow chart of phthalate content

- Technician: Dorothy Chen
- Supervisor: Ray Chang

#### 【Test method: IEC 62321-8】

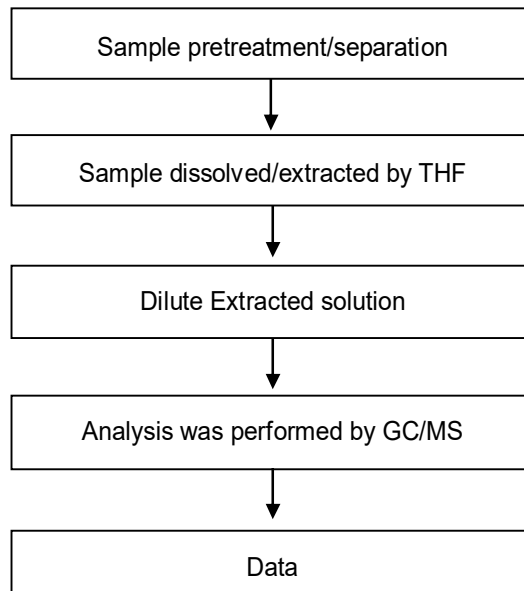

## Test Report

No. : KA/2019/C2448

Date : 2020/01/03

Page: 4 of 4

KYOCERA CORPORATION

2-17 MACHIikedai, KORIYAMA, FUKUSHIMA 963-0215, JAPAN

\* The tested sample / part is marked by an arrow if it's shown on the photo. \*

## KA/2019/C2448

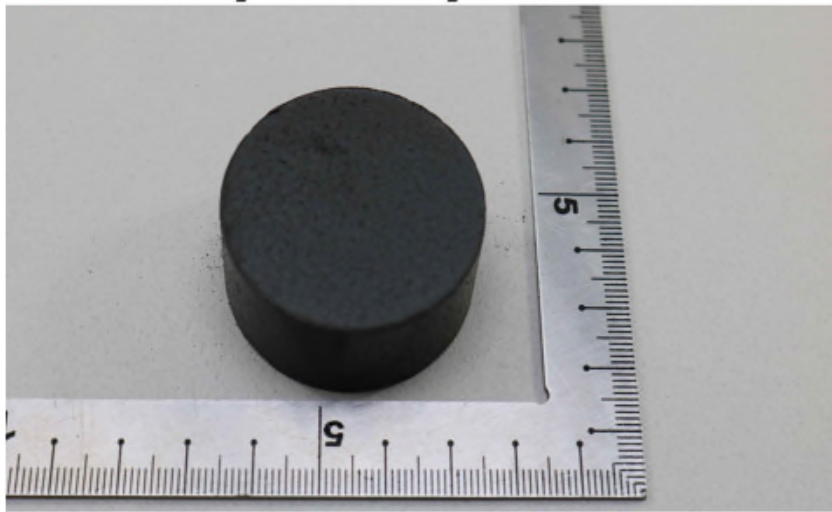

\*\* End of Report \*\*